

# Plat of Survey

Being known as a part of Lot No. 17 in Catharine Werum's First Addition  
and a part of Outlot No. 19 in the Southwest quarter (1/4) of Section 4  
in the Village of Stryker, Township 6 North, Range 4 East, Springfield  
Township, Williams County, Ohio

For... Marie A Valderas

OR 240 Pg. 1381

OL 19 6V Pg. 220

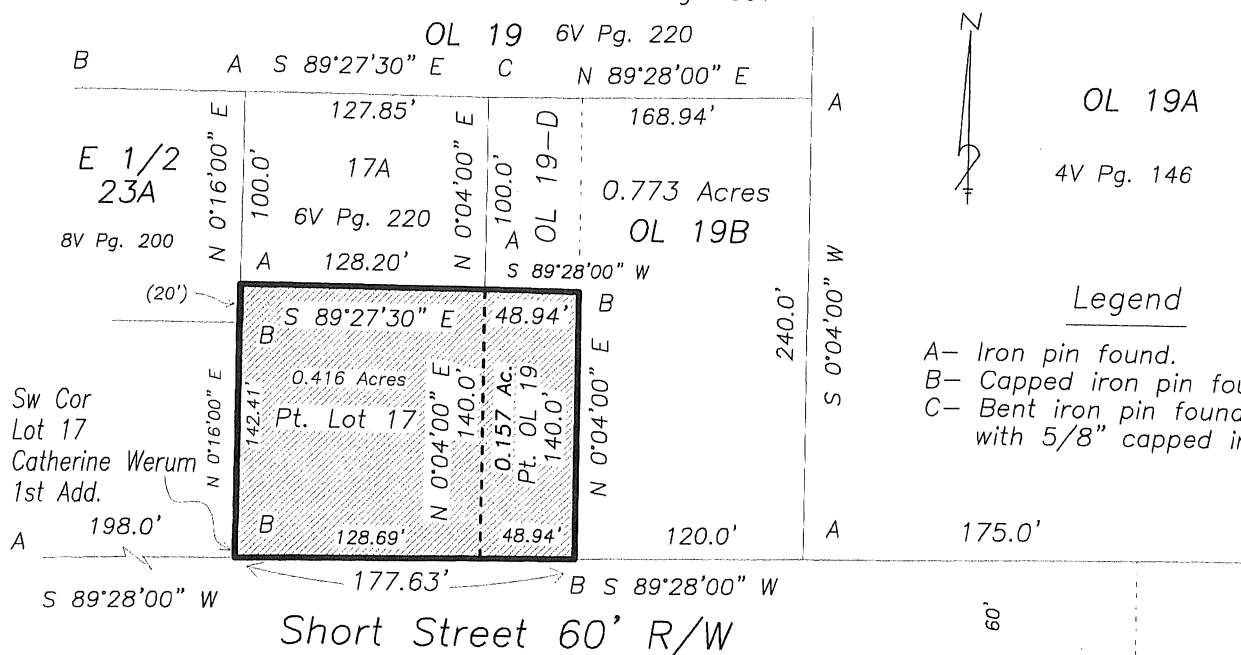

### Legend

- A- Iron pin found.
- B- Capped iron pin found.
- C- Bent iron pin found reset with 5/8" capped iron pin.

I hereby certify that I have surveyed the premises and prepared the above plat and that said plat is correct to the best of my knowledge and belief. All dimensions are shown in feet and decimal parts thereof. This survey has been recorded in Volume 10V Page 088 of the Williams County Record of Surveys.

Thomas J. Henry 7-11-19  
Registered Surveyor No. 6787



East line of Maple Street

